

CONSUMER INFORMATION NOTES:

1. This plan is a benefit to a consumer insofar as it is required by a lender or a title insurance company or its agent in connection with contemplated transfer, financing or re-financing.
2. This plan is not to be relied upon for the establishment or location of fences, garages, buildings, or other existing or future improvements.
3. This plan does not provide for the accurate identification of property boundary lines, but such identification may not be required for the transfer of title or securing financing or re-financing.
4. Building line and/or Flood Zone information is taken from available sources and is subject to interpretation of originator.
5. No Title Report furnished.

Notes:

1. No property corners found. Lines shown evidenced by drawing of record and field measurement.

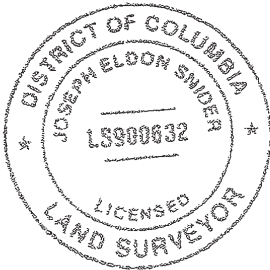
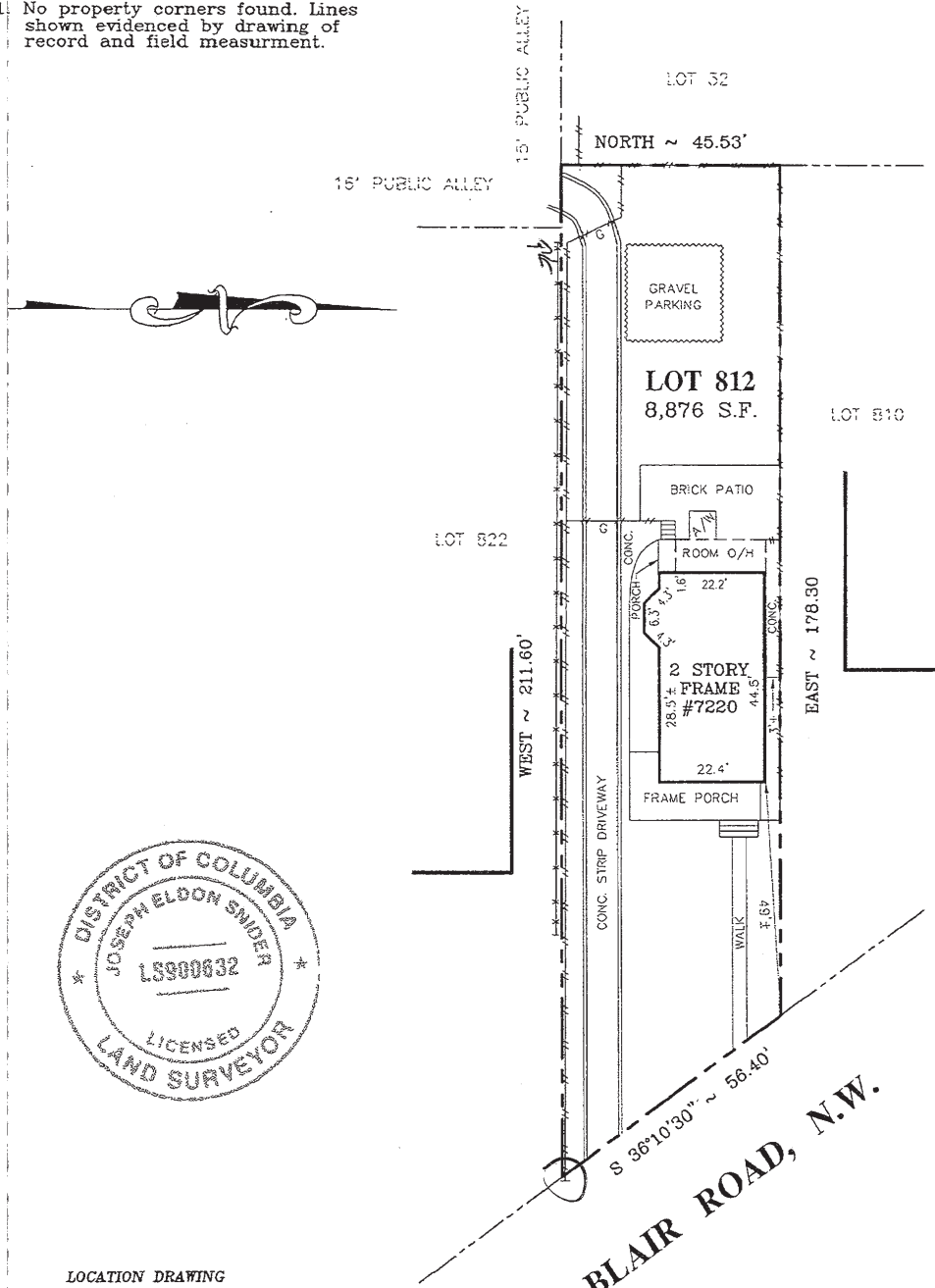

LOCATION DRAWING
LOT 812, SQUARE 3176
WASHINGTON
 DISTRICT OF COLUMBIA

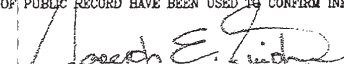
SURVEYOR'S CERTIFICATE		REFERENCES			SNIDER & ASSOCIATES SURVEYORS - ENGINEERS LAND PLANNING CONSULTANTS 20270 Goldenrod Lane, Suite 110 Germantown, Maryland 20876 301/948-5100, Fax 301/948-1286	
THE INFORMATION SHOWN HEREON HAS BEEN BASED UPON THE RESULTS OF A FIELD INSPECTION PURSUANT TO DOCUMENTS OF RECORD AT THE OFFICE OF THE DISTRICT OF COLUMBIA SURVEYOR. LOCATION OF IMPROVEMENTS SHOWN HAS BEEN BASED UPON FIELD MEASUREMENTS FROM EXISTING LINES OF APPARENT OCCUPATION. WHENEVER POSSIBLE, PRIOR SURVEYS OF PUBLIC RECORD HAVE BEEN USED TO CONFIRM INFORMATION.		PLAT BK. A & T			DATE OF LOCATIONS	SCALE: 1" = 30'
 DISTRICT OF COLUMBIA LICENSED SURVEYOR NO. LS 900632		PLAT NO. 1551		WALL CHECK:	DRAWN BY: D.M.L.	
		LIBER		HSE. LOC.: 04-16-13	JOB NO.: 08-03833	
		FOLIO				